



Latvian Presidency
of the Council of the
European Union

EU2015.LV



MINISTRY OF AGRICULTURE
REPUBLIC OF LATVIA



MINISTRY OF FOREIGN AFFAIRS
REPUBLIC OF LATVIA



EASTERN PARTNERSHIP

Rural and Agricultural Advisory Systems: Best Practices and Experience in the Eastern Partnership



Riga, 15 – 16 April 2015



Ltd "Latvian Rural Advisory and Training Centre"



Latvian Rural Network



Prospects for Farmers' Support: Advisory Services in European AKIS (PRO AKIS)



LITHUANIA

AKIS DIAGRAM

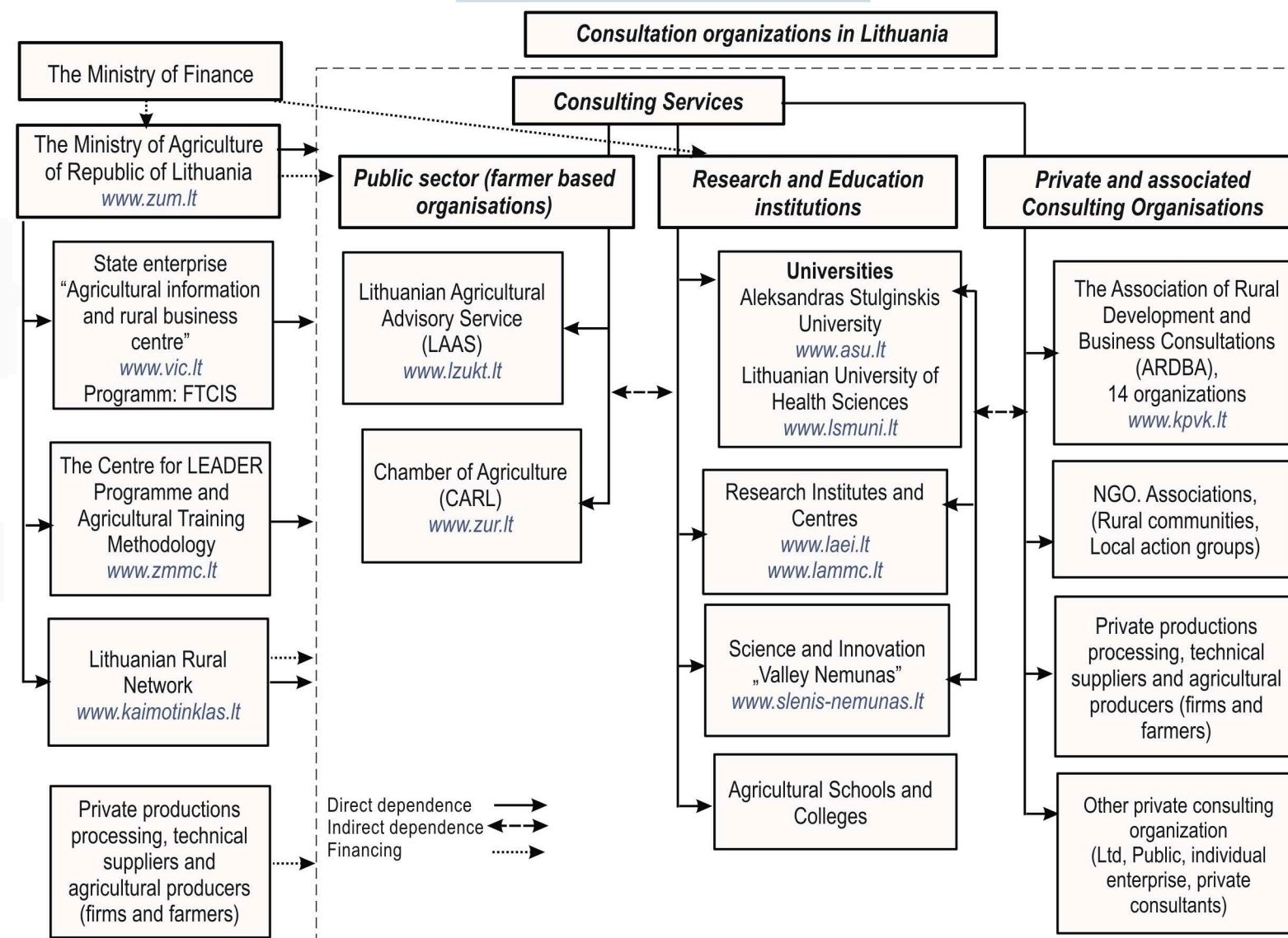

Main sources of funding the advisory services:

mixed – (a) in LAAS 13% from state, 87% from private sector: in general, private advisors are paid for the documents prepared for the EU and national support (based on individual projects), for advice on fertilizers, accounting management and other; advisors from Universities are hired under individual projects financed by private funds, associations and the structural funds; private advisors are paid by farmers themselves; (b) in Chamber of Agriculture – advisory services are paid by state

Main actors of AKIS:

(a) **public sector:** Ministry of Agriculture; Centre for LEADER Programme and Agricultural Training Methodology;
(b) **education and research:** Aleksandras Stulginskis University; Lithuanian Institute of Agrarian Economics; Colleges;
(c) **private sector:** upstream and downstream industries, independent consultants;

private agricultural advice companies;
farmers owned advice companies;
(d) **FBOs:** Lithuanian Agricultural Advisory Service; Chamber of Agriculture; Association of Village Development and Business Consultations;
(e) **NGOs:**
(g) **extension:** LAAS

Cooperation between AKIS actors:

in general, relations among individual AKIS participants exist, however it could be said that they are not always coordinated and/or synchronised

Main supplier(s) of advisory services:

Lithuanian Agricultural Advisory Service (LAAS), Chamber of Agriculture, Aleksandras Stulginskis University

Main clients:

(1) large commercial farms;
(2) medium commercial farms;
(3) group of producers

Main topics of advisory:

depends on main client, but in general: plant and animal production, cross-compliance, book-keeping, taxes, business diversification

Main methods:

groups discussions, each time in different farm



THEME [KBBE.2012.1.4-07]
[Agricultural Knowledge & Innovation Systems for an Inclusive Europe]
Grant agreement for: Coordination & support action.
Grant agreement no: 311994.



UNIVERSITY OF HOHENHEIM



UNIVERSITY OF AGRICULTURE
IN KRAKOW